

*This drawing is the property of Spring City Elect. Mfg. Co. and is issued to the recipient with the understanding that it shall not be copied, duplicated, passed on to unauthorized parties, nor used for any purpose other than that for which it is specifically furnished except with Spring City's written permission.*

**LIGHTED BOLLARD SPECIFICATIONS**

STYLE: HANCOCK  
 HEIGHT: 50 1/2"  
 LIGHT CENTER: 44 1/2"  
 BASE: 15" SQUARE  
 MATERIAL:  (A) CAST ALUMINUM ALLOY ANSI 356 PER A.S.T.M. B26-95  
 (I) CAST IRON PER A.S.T.M. A48-83 CLASS 30  
 (D) CAST DUCTILE IRON PER A536-84 GRADE 65-45-12  
 CLEAR ACRYLIC  
 PRIME PAINT THEN FINISH SHERWIN WILLIAMS  
 ACROLOX - PLEASE ADVISE COLOR  
 WATT  HPS  MH  MV  INC  OTHER \_\_\_\_\_  
 120  208  240  277  480  QUAD  
 MEDIUM BASE  OTHER \_\_\_\_\_  
 LOCATED IN BASE SECURED WITH TAMPER PROOF HEX SOCKET SECURITY MACHINE SCREWS (WHEN REQUIRED)  
 DRILL AND TAP INSIDE WALL OF BASE TO ACCOMMODATE A 1/4"-20 GROUND STUD (GROUND STUD SUPPLIED BY OTHERS)  
 (4) 3/4" DIA. X 24" LONG + 3" HOOK (FULLY GALVANIZED WITH 1 GALVANIZED NUT AND 1 GALVANIZED WASHER PER BOLT)  
 3" REQUIRED  
 ACCESS DOOR (WHEN REQUIRED)  
 GROUND STUD PROVISIONS:  
 ANCHOR BOLTS:  
 BOLT PROJECTION:

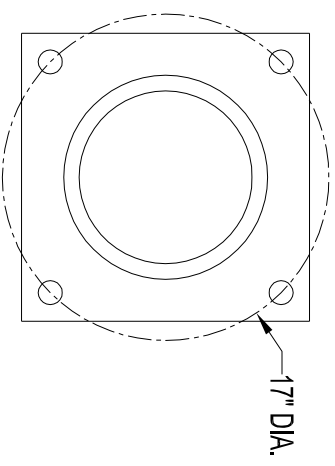
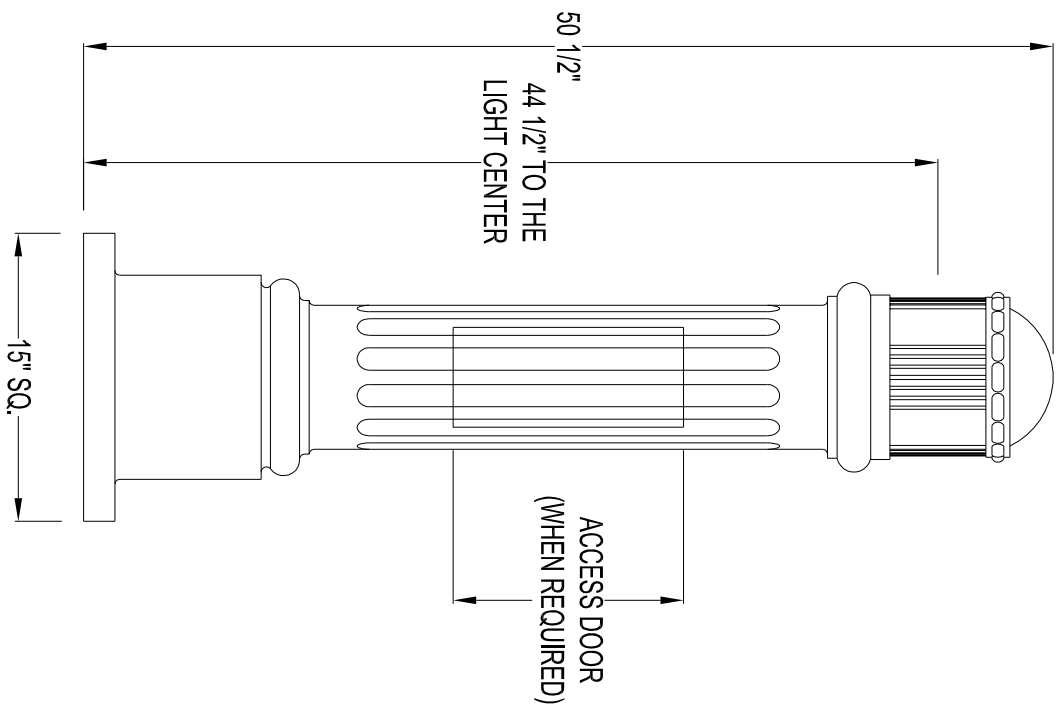

SINCE 1964  
  
**Spring City Electrical Mfg. Co.**  
 HALL AND MAIN STREETS - P.O. BOX 19 - SPRING CITY, PA. 19475  
 PHONE (610) 948-4000 FAX (610) 948-5577  
 E-mail ADDRESS: sales@springcity.com

DESCRIPTION	BDHNC-15-4,21-LT-YCLO	PDF
-------------	-----------------------	-----