

This drawing is the property of Spring City Elect. Mfg. Co. and is issued to the recipient with the understanding that it shall not be copied, duplicated, passed on to unauthorized parties, nor used for any purpose other than that for which it is specifically furnished except with Spring City's written permission.

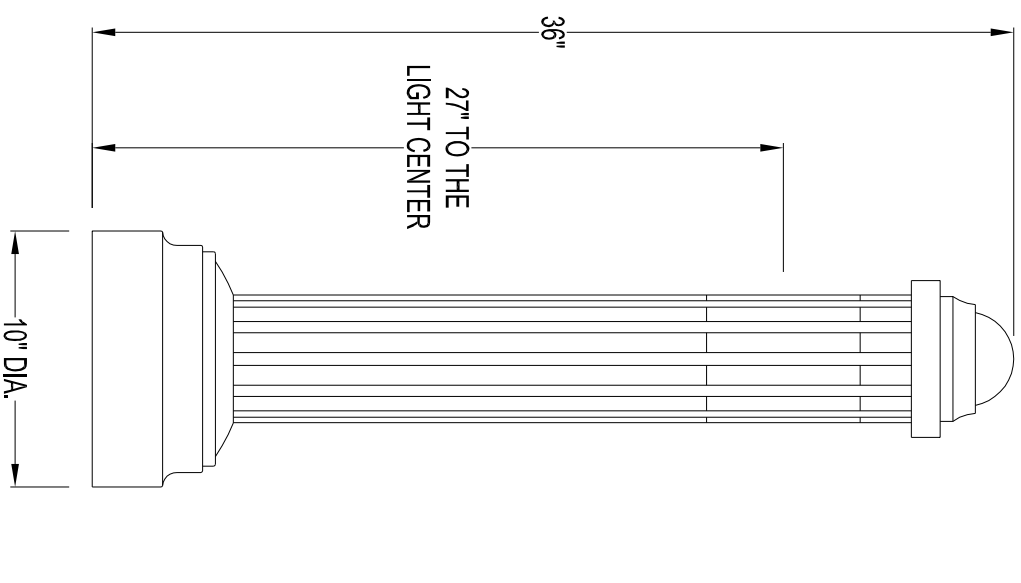

LIGHTED BOLLARD SPECIFICATIONS

- STYLE: TWIN LAKES
- HEIGHT: 36"
- LIGHT CENTER: 27"
- BASE: 10" DIAMETER
- MATERIAL: CAST ALUMINUM ALLOY ANSI 356 PER A.S.T.M. B26-95 AND ALUMINUM EXTRUSION CLEAR ACRYLIC
- CYLINDER: PRIME PAINT THEN FINISH SHERWIN WILLIAMS ACRYLON - PLEASE ADVISE COLOR
- FINISH: NOT REQUIRED
- ACCESS DOOR: (4) 3/4" DIA. X 24" LONG + 3" HOOK (FULLY GALVANIZED WITH 1 GALVANIZED NUT AND 1 GALVANIZED WASHER PER BOLT)
- ANCHOR BOLTS: 3" REQUIRED
- BOLT PROJECTION:

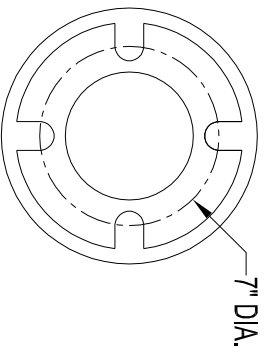

HALL AND MAIN STREETS - P.O. BOX 19 - SPRING CITY, PA. 19475
PHONE (610) 948-4000 FAX (610) 948-5577
E-mail ADDRESS: sales@springcity.com

DESCRIPTION	ABDTWL-10-3-00-LT-YCLO	PDF
-------------	------------------------	-----