

This drawing is the property of Spring City Elect. Mfg. Co. and is issued to the recipient with the understanding that it shall not be copied, duplicated, passed on to unauthorized parties, nor used for any purpose other than that for which it is specifically furnished except with Spring City's written permission.

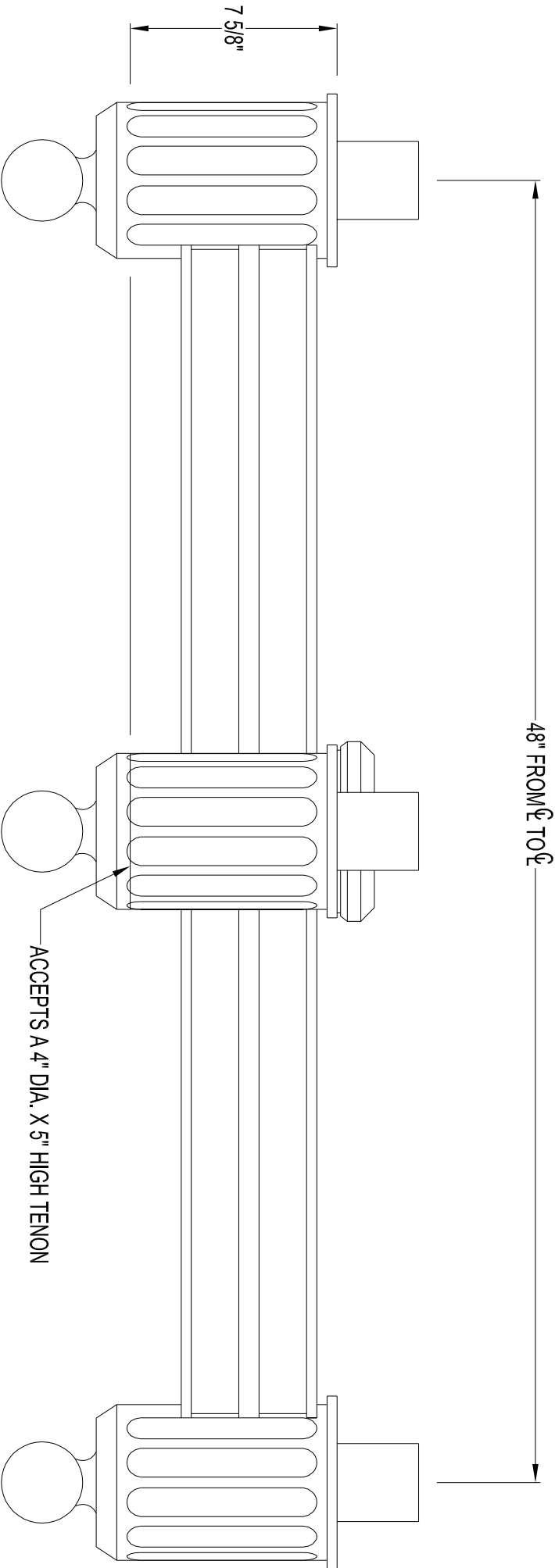

CROSS ARM SPECIFICATIONS

- STYLE: WASHINGTON SIMPLE 4-WAY (4 AT 90°)
- HEIGHT: 7 5/8"
- WIDTH: 48" FROM TO"
- MATERIAL: CAST ALUMINUM ALLOY ANSI 356 PER A.S.T.M. B26-95
- FINISH: PRIME PAINT THEN FINISH SHERWIN WILLIAMS
- ACROLOX - PLEASE ADVISE COLOR
- TENON: " DIA. X " HIGH

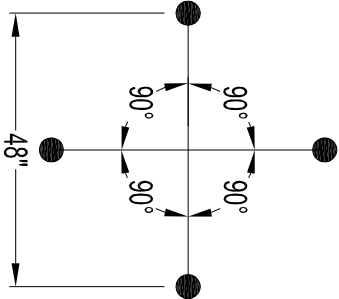

ORIENTATION
N.T.S.



Spring City Electrical Mfg. Co.

SINCE 1963

HALL AND MAIN STREETS - P.O. BOX 19 - SPRING CITY, PA. 19475

PHONE (610) 948-4000 FAX (610) 948-5577

E-mail ADDRESS: sales@springcity.com

DESCRIPTION	AARWSS-4X-24	PDF
-------------	--------------	-----