

LAMP POST SPECIFICATIONS

| | |
|-------------------------|--|
| STYLE: | HANCOCK/COB WITH LADDER REST |
| HEIGHT: | 9'-5 3/8" |
| BASE: | 15" SQUARE |
| MATERIAL: | <input type="checkbox"/> (A) 1 PIECE, CAST ALUMINUM ALLOY ANSI 356 PER A.S.T.M. B26-95 <input type="checkbox"/> (I) 1 PIECE, CAST IRON PER A.S.T.M. A48-83 CLASS 30 <input type="checkbox"/> (D) 1 PIECE, CAST DUCTILE IRON PER A536-84 GRADE 65-45-12 |
| FINISH: | PRIME PAINT THEN FINISH SHERWIN WILLIAMS ACROLON - PLEASE ADVISE COLOR |
| ACCESS DOOR: | LOCATED IN BASE SECURED WITH TAMPER PROOF HEX SOCKET SECURITY MACHINE SCREWS |
| GROUND STUD PROVISIONS: | DRILL AND TAP INSIDE WALL OF BASE OPPOSITE ACCESS DOOR TO ACCOMMODATE A 1/4"-20 GROUND STUD (STUD SUPPLIED BY OTHERS) |
| ANCHOR BOLTS: | (4) 3/4" DIA. X 24" LONG + 3" HOOK (FULLY GALVANIZED WITH 1 GALVANIZED NUT AND 1 GALVANIZED WASHER PER BOLT) |
| BOLT PROJECTION: | 3" REQUIRED |
| TENON: | _____ " DIA. X _____ " HIGH |

9'-5 3/8"

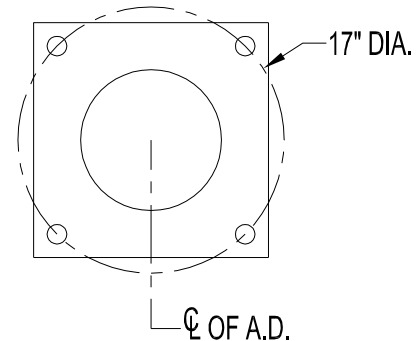

15" SQ.



SINCE 1843

Spring City Electrical Mfg. Co.

HALL AND MAIN STREETS - P.O. BOX 19 - SPRING CITY, PA. 19475
 PHONE (610) 948-4000 FAX (610) 948-5577
 E-mail ADDRESS: sales@springcity.com

DESCRIPTION

_PSHNB-15-09.45-LR

PDF