

*This drawing is the property of Spring City Elect. Mfg. Co. and is issued to the recipient with the understanding that it shall not be copied, duplicated, passed on to unauthorized parties, nor used for any purpose other than that for which it is specifically furnished except with Spring City's written permission.*

**BOLLARD SPECIFICATIONS**

- STYLE: WASHINGTON/TAMPA  
HEIGHT: 44 1/4"  
BASE: 13" DIAMETER  
MATERIAL:  
☐ (A) CAST ALUMINUM ALLOY ANSI 356 PER A.S.T.M. B26-95  
☐ (I) CAST IRON PER A.S.T.M. A48-83 CLASS 30  
☐ (D) CAST DUCTILE IRON PER A536-84 GRADE 65-45-12  
FINISH: PRIME PAINT THEN FINISH SHERWIN WILLIAMS  
ACROLOX - PLEASE ADVISE COLOR  
ACCESS DOOR: LOCATED IN BASE SECURED WITH SPANNER HEAD MACHINE SCREWS  
ANCHOR BOLTS: (3) 3/4" X 2 1/2" + 3" HOOK (FULLY GALVANIZED WITH 1 GALVANIZED NUT AND 1 GALVANIZED WASHER PER BOLT)  
BOLT PROJECTION: 3" REQUIRED

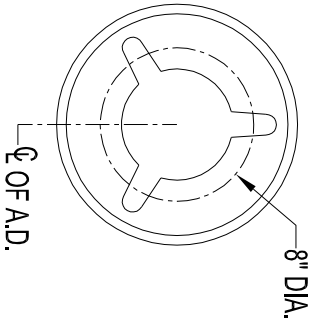
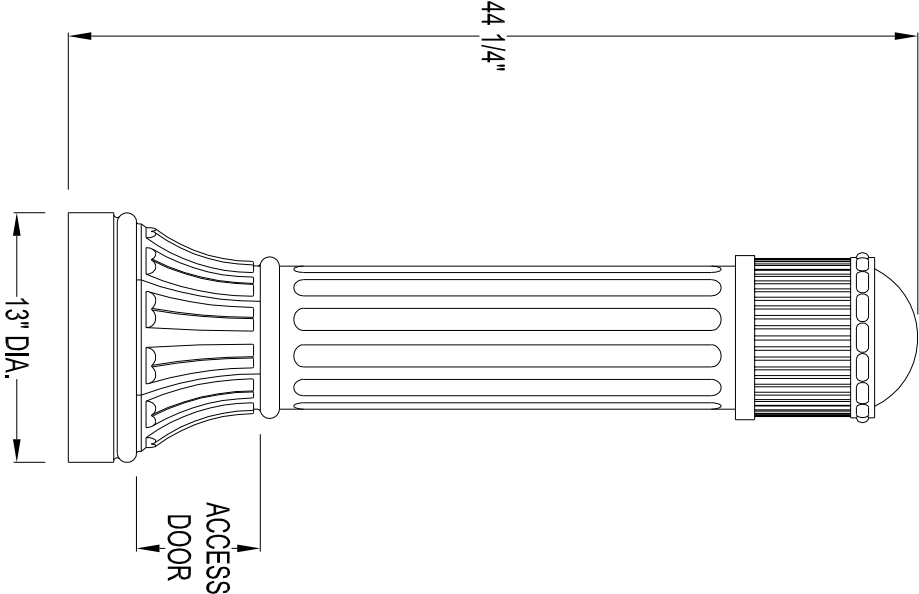

**Spring City Electrical Mfg. Co.**

HALL AND MAIN STREETS - P.O. BOX 19 - SPRING CITY, PA. 19475  
PHONE (610) 948-4000 FAX (610) 948-5577  
E-mail ADDRESS: sales@springcity.com

DESCRIPTION

\_BDWST-13-3-69

PDF