

*This drawing is the property of Spring City Elect. Mfg. Co. and is issued to the recipient with the understanding that it shall not be copied, duplicated, passed on to unauthorized parties, nor used for any purpose other than that for which it is specifically furnished except with Spring City's written permission.*

CAST BASE SPECIFICATIONS

- STYLE:

SYLVANIA
- HEIGHT:

36"
- BASE:

20" DIAMETER SLIP BASE
- MATERIAL:

☐ (A) CAST ALUMINUM ALLOY ANSI 366 PER A.S.T.M. B26-95

☐ (I) CAST IRON PER A.S.T.M. A48-83 CLASS 30

☐ (D) CAST DUCTILE IRON PER A536-84 GRADE 65-45-12
- FINISH:

PRIME PAINT THEN FINISH SHERWIN WILLIAMS ACROLON - PLEASE ADVISE COLOR
- ACCESS DOOR:

LOCATED IN BASE SECURED WITH TAMPER PROOF HEX SOCKET SECURITY MACHINE SCREWS

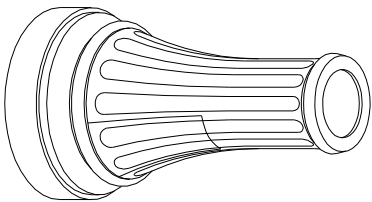
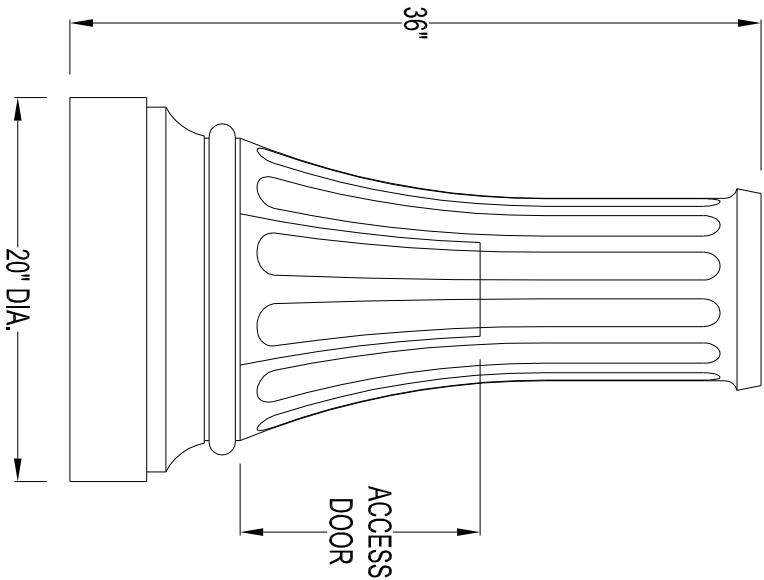

**Spring City Electrical Mfg. Co.**

SINCE 1941

HALL AND MAIN STREETS - P.O. BOX 19 - SPRING CITY, PA. 19475  
PHONE (610) 948-4000 FAX (610) 948-5577  
E-mail ADDRESS: sales@springcity.com

DESCRIPTION	_SBSLV-20	PDF
-------------	-----------	-----