

*This drawing is the property of Spring City Elect. Mfg. Co. and is issued to the recipient with the understanding that it shall not be copied, duplicated, passed on to unauthorized parties, nor used for any purpose other than that for which it is specifically furnished except with Spring City's written permission.*

# LAMP POST SPECIFICATIONS

STYLE: RADNOR  
 HEIGHT: \_\_\_\_\_"  
 MAX HEIGHT: 24'-9"  
 BASE: 10" SQUARE  
 MATERIAL:  
   SHAFT: 6 1/2" DIA. - SMOOTH - TAPERED ALUMINUM SHAFT - □ (A12) .125" □ (A18) .188" WALL  
   BASE: CAST ALUMINUM ALLOY ANSI 356 PER A.S.T.M. B26-95  
 FINISH: PRIME PAINT THEN FINISH SHERWIN WILLIAMS ACROLOX - PLEASE ADVISE COLOR  
 ACCESS DOOR: LOCATED IN BASE SECURED WITH TAMPER PROOF  
   HEX SOCKET SECURITY MACHINE SCREWS  
 GROUND STUD PROVISIONS: DRILL AND TAP INSIDE WALL OF BASE OPPOSITE ACCESS DOOR TO  
   ACCOMMODATE A 1/4"-20 GROUND STUD (STUD SUPPLIED BY OTHERS)  
 ANCHOR BOLTS: (4) 3/4" DIA. X 24" LONG + 3" HOOK (FULLY GALVANIZED WITH  
   1 GALVANIZED NUT AND 1 GALVANIZED WASHER PER BOLT)  
 BOLT PROJECTION: 3" REQUIRED  
 TENON: \_\_\_\_\_" DIA. X \_\_\_\_\_" HIGH

16'-0"

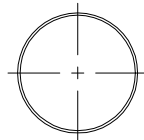

CROSS SECTION  
N.T.S.

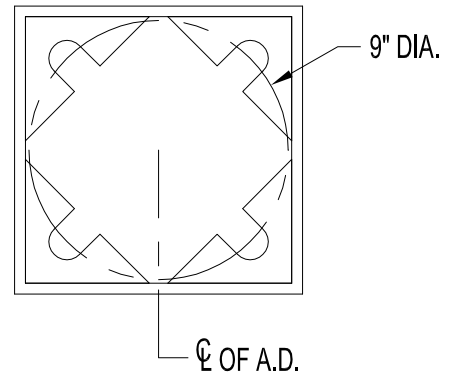

10" DIA.

ACCESS DOOR



**Spring City Electrical Mfg. Co.**

HALL AND MAIN STREETS - P.O. BOX 19 - SPRING CITY, PA. 19475  
 PHONE (610) 948-4000 FAX (610) 948-5577  
 E-mail ADDRESS: sales@springcity.com

DESCRIPTION

APSRDN-10-\_\_-ST-A\_\_

PDF