

This drawing is the property of Spring City Elect. Mfg. Co. and is issued to the recipient with the understanding that it shall not be copied, duplicated, passed on to unauthorized parties, nor used for any purpose other than that for which it is specifically furnished except with Spring City's written permission.

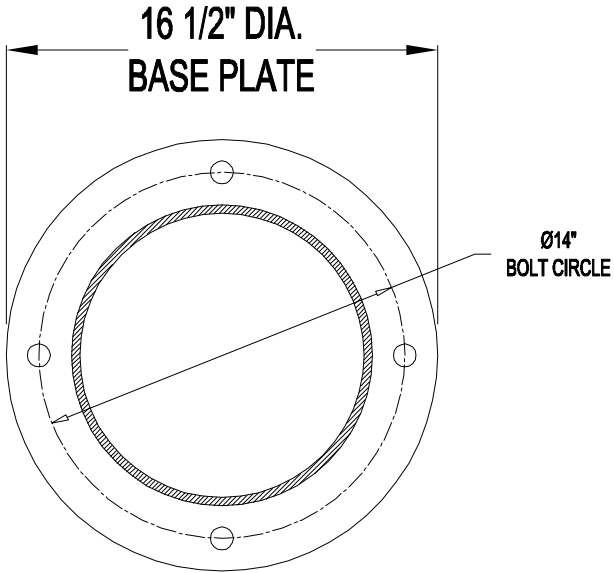

BOLLARD SPECIFICATIONS

STYLE:	GRAND CONCOURSE BOLLARD
HEIGHT:	38 1/4"
BASE:	16 1/2" DIA.
MATERIAL:	<input type="checkbox"/> (A) CAST ALUMINUM ALLOY ANSI 356 PER A.S.T.M. B26-95 <input type="checkbox"/> (I) CAST IRON PER A.S.T.M. A48-83 CLASS 30 <input type="checkbox"/> (D) CAST DUCTILE IRON PER A536-84 GRADE 65-45-12
FINISH:	PRIME PAINT THEN FINISH SHERWIN WILLIAMS ACROLON - PLEASE ADVISE COLOR
ACCESS DOOR:	NOT REQUIRED
ANCHOR BOLTS:	(4) 3/4" DIA. X 24" LONG + 3" HOOK (FULLY GALVANIZED WITH 1 GALVANIZED NUT AND 1 GALVANIZED WASHER PER BOLT)
BOLT PROJECTION:	3" REQUIRED

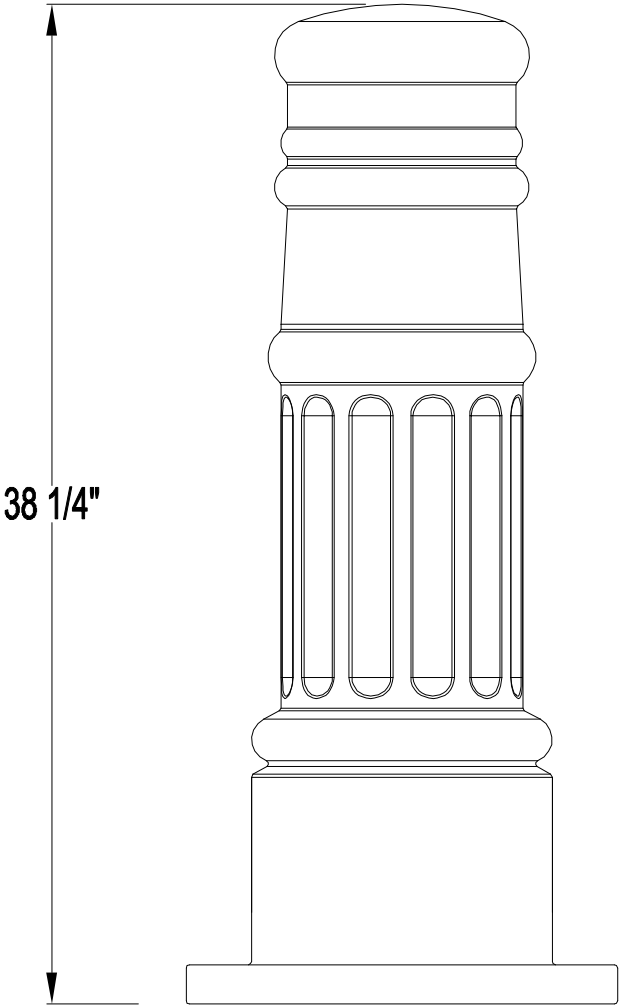

SINCE 1943

Spring City Electrical Mfg. Co

HALL AND MAIN STREETS - P.O. BOX 19 - SPRING CITY, PA. 19475
PHONE (610) 948-4000 FAX (610) 948-5577
E-mail ADDRESS: sales@springcity.com

DESCRIPTION

_BDNYC-18-3.19

PDF